

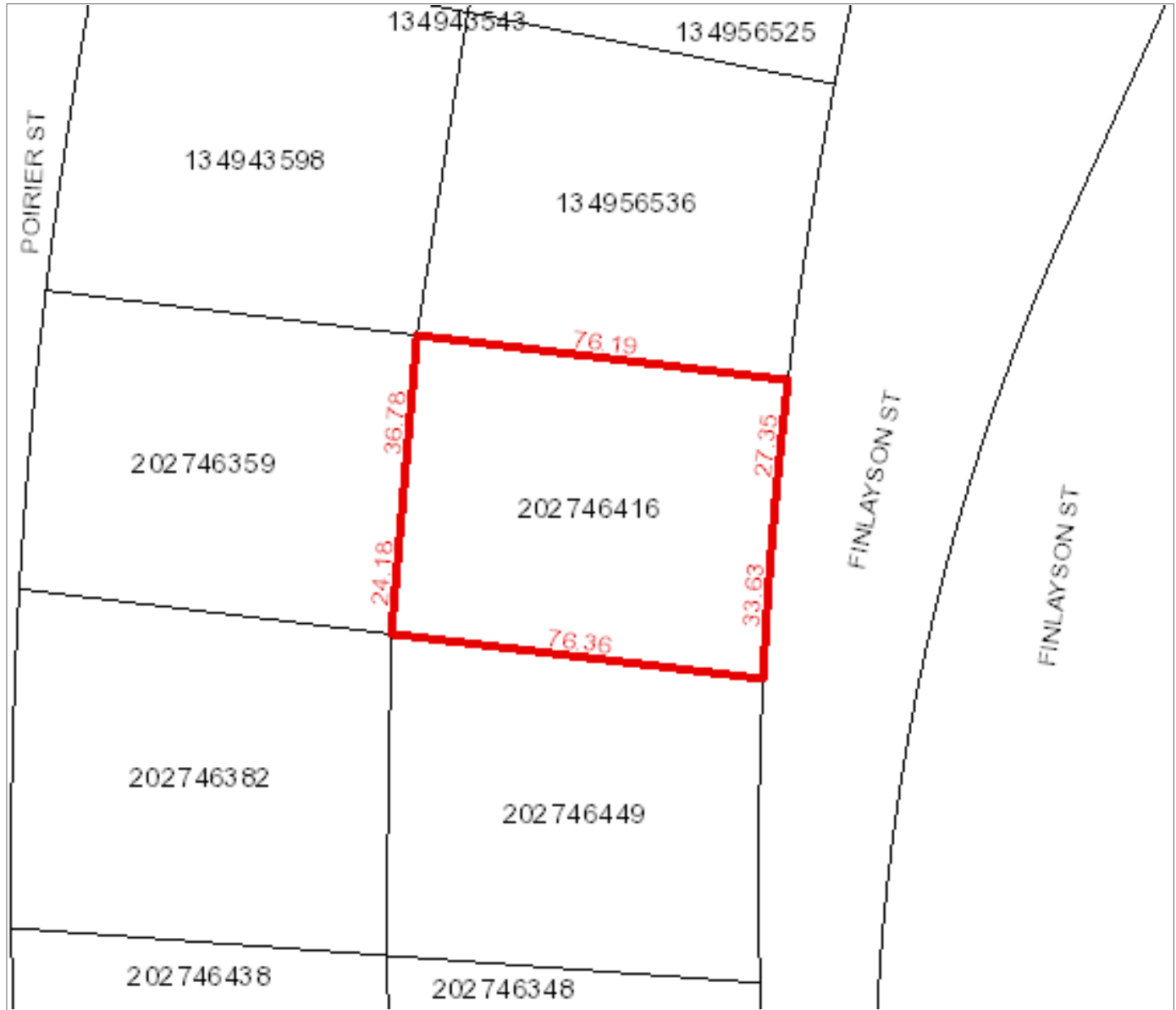

Surface Parcel Number: 202746416

REQUEST DATE: Wed Feb 5 14:36:41 GMT-06:00 2025



Owner Name(s) : TOWN OF LA RONGE

Municipality : NORTHERN TOWN OF LA RONGE

Area : 0.462 hectares (1.14 acres)

Title Number(s) : 143147392

Converted Title Number : 76PA24040

Parcel Class : Parcel (Generic)

Ownership Share : 1:1

Land Description : Lot 9-Blk/Par 28-Plan 102111422 Ext 0

Source Quarter Section :

Commodity/Unit : Not Applicable

DISCLAIMER: THIS IS NOT A PLAN OF SURVEY It is a consolidation of plans to assist in identifying the location, size and shape of a parcel in relation to other parcels. Parcel boundaries and area may have been adjusted to fit with adjacent parcels. To determine actual boundaries, dimensions or area of any parcel, refer to the plan, or consult a surveyor.